Suave Chama

5b

Cânone a 4 Vozes

M. Praetorius

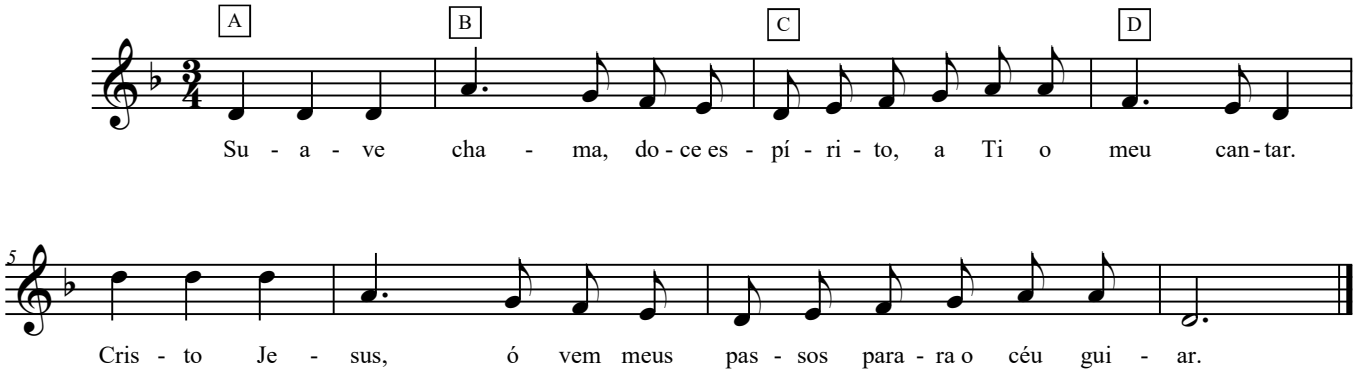

Wesley Jorge Freire (2010)

Suave chama, doce espírito,
A Ti o meu cantar.
Cristo Jesus, ó vem meus passos
Para o céu guiar.